

Emily Carr Dr between Chatterton Way and Thistlewood Dr

October 08, 2018 To October 11, 2018



The data presented here is for information purposes only and should not be considered authoritative for construction, geotechnical, engineering, navigational, legal, or other site-specific uses. The information shared is owned by the Transportation Division of the Engineering Department at the District of Saanich. Accuracy is not guaranteed.

Start Date: 8-Oct-18
 Start Time: 23:09
 Station ID: C0023-01

Location 1: Emily Carr Dr between Chatterton Way and Thistlewood Dr

Note:

DATE:	October 8, 2018		October 9, 2018		October 10, 2018		October 11, 2018		October 12, 2018		WK AVG		WK AVG	HOURLY
	MON		TUE		WED		THURS		FRI		NB	SB	CH 1+2	%
Time:	NB	SB	NB	SB	NB	SB	NB	SB	NB	SB	NB	SB		
12-1 AM			6	2	4	2	2	1			4	2	6	0.3%
1-2 AM			3	0	2	0	2	1			2	0	3	0.1%
2-3 AM			0	1	1	1	1	0			1	1	1	0.1%
3-4 AM			1	0	0	1	0	0			0	0	1	0.0%
4-5 AM			1	0	3	2	1	2			2	1	3	0.1%
5-6 AM			4	4	4	3	5	7			4	5	9	0.4%
6-7 AM			10	16	11	17	8	12			10	15	25	1.1%
7-8 AM			34	48	38	46	40	43			37	46	83	3.9%
8-9 AM			93	98	111	110	113	103			106	104	209	9.7%
9-10 AM			62	76	79	70	70	58			70	68	138	6.4%
10-11 AM			63	69	72	55	73	53			69	59	128	6.0%
11-12 PM			90	76	73	64	75	74			79	71	151	7.0%
12-1 PM			82	66	86	76	84	65			84	69	153	7.1%
1-2 PM			89	71	86	62	96	53			90	62	152	7.1%
2-3 PM			101	64	90	67	93	80			95	70	165	7.7%
3-4 PM			104	103	102	99	103	96			103	99	202	9.4%
4-5 PM			112	75	122	68	130	82			121	75	196	9.1%
5-6 PM			122	56	97	63	108	60			109	60	169	7.8%
6-7 PM			71	60	64	30	76	58			70	49	120	5.6%
7-8 PM			41	28	47	29	53	33			47	30	77	3.6%
8-9 PM			47	27	42	16	47	20			45	21	66	3.1%
9-10 PM			39	19	35	16	40	18			38	18	56	2.6%
10-11 PM			20	10	19	8	24	9			21	9	30	1.4%
11-12 AM	3	1	4	5	11	6	7	4			6	4	10	0.5%
LANES			1199	974	1199	911	1251	932			1215	938	2153	100.0%
TOTAL			2173		2110		2183				2160			
	MON		TUE		WED		THURS		FRI		WK AVG			

PEAK HOUR					TOTAL VEHICALS-PEAK PERIODS		2 HOUR PEAK INTERVALS				
MAX. 7 - 9 am PEAK HOUR	209	⇒	9.7%	between 8-9 AM	961	⇒	6 HR TOTAL	2 HR AM (7 - 9 AM)			
MAX. 7 - 11 am PEAK HOUR	209	⇒	9.7%	between 8-9 AM	657	⇒	4 HR TOTAL	VEH / HR	VEH / 2HR	2 HR %	
MAX. 11 am - 1 pm PEAK HOUR	153	⇒	7.1%	between 12-1 PM				7-8 AM	83	292	13.6%
MAX. 11 am - 3 pm PEAK HOUR	165	⇒	7.7%	between 2-3 PM				8-9 AM	209		
MAX. 4 - 6 pm PEAK HOUR	196	⇒	9.1%	between 4-5 PM			24 HOUR FACTORS	2 HR NOON (11 - 1 PM)			
MAX. 3 - 6 pm PEAK HOUR	202	⇒	9.4%	between 3-4 PM	2.24	⇒	6-24 HR FACT.	VEH / HR	VEH / 2HR	2 HR %	
					3.28	⇒	4-24 HR FACT.	11-12 PM	151	304	14.1%
								12-1 PM	153		
								2 HR PM (4 - 6 PM)			
								VEH / HR	VEH / 2HR	2 HR %	
								4-5 PM	196	365	17.0%
								5-6 PM	169		

Vehicle Speed Summary

Saanich Engineering Department

Count Id: C0023-01

Filename: Emily Carr Dr between Chatterton Way and Thistlewood Dr-Oct-2018.xlsx

Location: Emily Carr Dr between Chatterton Way and Thistlewood Dr

Note:

Direction: **North-South**

Dates: **October 08, 2018 To October 11, 2018**

Filtered data

AVG. SPEED	33 mph	53 km/h
50 % SPEED	33 mph	53 km/h
85 % SPEED	38 mph	60 km/h
95 % SPEED	40 mph	65 km/h

Location Map

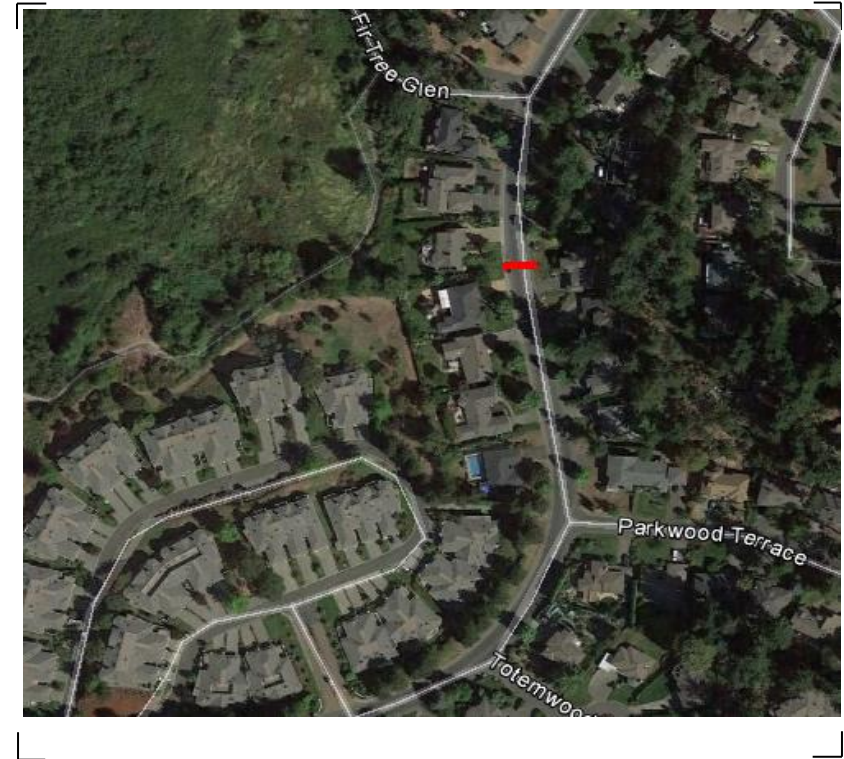

Vehicle Classification Summary

Saanich Engineering Department

Count Id: C0023-01

Filename: Emily Carr Dr between Chatterton Way and Thistlewood Dr-Oct-2018.xlsx

Location: Emily Carr Dr between Chatterton Way and Thistlewood Dr

Note:

Direction: **North-South**

Dates: **October 08, 2018 To October 11, 2018**

Filtered data

FHWA CLASSIFICATION															
CYCLES	CARS + TRL	2 AXLE LONG	BUS	RIGID 2 AXLE SU HGVS	RIGID 3 AXLE SU HGVS	4 AXLE SU HGVS	<5 AXLE ARTIC	5 AXLE ARTIC	6 AXLE ARTIC	<6 AXLE MULTI	6 AXLE MULTI	> 6 AXLE MULTI	UNCLASSIFIED	TOTAL	
CS 1	CS 2	CS 3	CS 4	CS 5	CS 6	CS 7	CS 8	CS 9	CS10	CS11	CS12	CS13	CS14		
123	4807	1033	149	313	15	0	21	0	0	0	0	0	9	6470	
1.9%	74.3%	16.0%	2.3%	4.8%	0.2%	0.0%	0.3%	0.0%	0.0%	0.0%	0.0%	0.0%	0.1%	100.0%	
<-----	92.2% ----->		2.3%	4.8%	<-----			0.6%	----->				0.1%	100.0%	
<-----	92.2% ----->		2.3%	<-----				5.4%	----->				0.1%	100.0%	
<-----	92.2% ----->		<-----					7.7%	----->				0.1%	100.0%	